Vmag™

ALL STACKED • ALL NATURAL

HOLIDAY 2012

Volu

VOLUPTUOUS.COM®

KRYSTAL SWIFT GOES ALL THE WAY

100% REAL TITS

VOLUPTUOUS XTRA #14 FIRST LOOK!

HARDCORE EDITION

SALE TO MINORS IS FORBIDDEN

WHOPPERS: OUR BIGGEST TITS!

THE SCORE GROUP®

GYA ROBERTS RACKS 'EM UP FOR YOU!

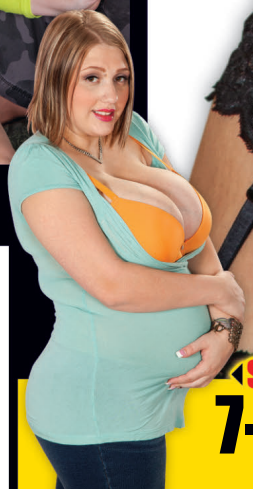

SHYLA SHY

7-MONTHS PREGGO XXX ACTION!

GYA ROBERTS racks 'em up and shows you how to sink balls into her corner pocket! PAGE 36

KRYSTAL SWIFT XXX PAGE 44

V-mag™
HOLIDAY 2012

CONTENTS

VOLUME 19, NUMBER 13

DEPARTMENTS

5 V-MAIL
Readers chime in about the tits and slits and the ladies of V-mag!

FEATURES

12 V-MAG DVD PICK: *VOLUPTUOUS XTRA #14*
Some of V-mags curviest vixens take on XXX action using their lips, pussies and large, extra-cushioned tits!

28 THE *SCORELAND* BLOG
Find out about your favorite V-mag models on our online blog forum.

54 V-MAG'S WHOPPERS!
Join us as we look back on some of the biggest tits ever featured on our pages!

PICTORIALS

20 TAHNEE TAYLOR
29 SADIE BLOOMS
36 GYA ROBERTS
44 KRYSTAL SWIFT XXX
67 DALLAS DIXON
76 KITANA FLORES
87 SHYLA SHY XXX

NOTICE: THIS IS ADULT MATERIAL
All of the performers/models, and all of the characters that they portray, were over 18 years of age at the time of the photography. The content is inappropriate for minors and appropriate care should be taken to ensure that it is not viewed by anyone under 18 years of age.

Voluptuous (ISSN #1087-7657) is published 13 times a year: monthly, plus an additional issue in Dec. Subscriptions (12 issues): $59.95 per year in the USA and $89.95 (U.S. funds only) in Canada. Published by The SCORE Group, 1629 N.W. 84 Ave, Miami, FL 33126. Periodicals Postage paid at Miami, FL and additional mailing offices. POSTMASTER: Please send address changes to: Voluptuous, 1629 N.W. 84 Avenue, Miami, FL 33126.

DVD PICK PAGE 12

VOLUPTUOUS XTRA #14

WHOPPERS! PAGE 54

SOME OF THE BIGGEST TITS WE'VE EVER SEEN!

TRY Vmag™ ON FOR SIZE!

Issue after issue, *Voluptuous* magazine brings you the finest all-natural, big-titted women on Earth. Now you can give the advantages of a subscription a try and save big! For a limited time, we're offering you 6 issues of *Voluptuous* magazine for only $29.95. That's right! This is your chance to get the world's number one big-tit magazine delivered discreetly to your home or P.O. box. Don't delay. This special offer expires February 5, 2013.

6 ISSUES FOR ONLY $29.95

- **Never see the "Sold Out" sign!**
- **Delivered discreetly every four weeks!**
- **15% savings off every SCORE Group video, DVD & back issue!**
- **The hottest, natural big-tit XXX action!**

Roxanne Miller squeezes her tits and teases your dick in the December '12 issue of *Voluptuous*!

SAVE OVER 60%

ON THE INTERNET www.eBoobStore.com **UNITED STATES & CANADA** 1•800•421•0760
INTERNATIONAL ORDERS +305•662•5959 **24-HOUR, 7-DAY FAX** +305•662•5952

MAIL TO: The SCORE Group (Dept. VO1312), 1629 N.W. 84 Avenue, Miami, FL 33126 USA

YES, Send me 6 issues of *VOLUPTUOUS* FOR ONLY $29.95/C$50.95/£31.95/€39.95

Allow 4-to-8 weeks for delivery of first issue. All magazines will arrive in a discreet envelope to protect your privacy. By signing below, you certify that you are at least 18 years old. We accept checks or money orders in U.S. dollars, Canadian dollars, UK pounds and Euros only. All other countries: $49.95 U.S. Credit card orders must provide exact billing address if different from mailing address. New and current subscribers to *Voluptuous* will automatically save 15% off all DVDs and Magazines available in *Voluptuous*. This discount applies to SCORE Group products only, to be deducted prior to the addition of any S&H charges where applicable. Plus, new and current U.S. subscribers receive FREE S&H on all SCORE Group products for the length of your subscription. *No discounts on magazine subscriptions. Some additional restrictions may apply. **15% discount available to U.S., Canada, U.K. & Mexico subscribers only.**

➤ **Please Indicate:** ❑ ***New*** ❑ ***Renewal*** *All special offers mentioned above are non-transferable and are applicable as long as your *Voluptuous* subscription remains current. Discounts and free shipping offers cannot be combined with any other discount offers and may be revoked at any time at the sole discretion of *Voluptuous* and/or The SCORE Group.

➤ **Payment Method:** ❑ **Check** ❑ **M.O.** ❑ **MASTERCARD** ❑ **VISA** ❑ **DISCOVER** ❑ **AMEX**

Card#_____ Exp._____ Security code_____ Amex Security code_____ Name_____ Age____

Address_____ City_____ State_____ Zip/Post code_____

Country_____ Email_____ Signature_____ VO1312

Credit Card Orders Will Not Be Processed Without A Signature

V mail

SEND YOUR LETTERS TO:
V-Mail, 1629 N.W. 84th Ave.,
Miami, Florida 33126 USA
Fax: 305-662-8922
EMAIL:VOLUPTUOUS@SCOREGROUP.COM

Emilia Boshe's big and veiny tits debuted in the November 2012 issue of V-mag provoking a lot of stroking from readers who said her massive hangers were perfect.

EMILIA BOSHE: BIG, GERMAN TITS MAKE HIS WORLD GO ROUND

Dear *Voluptuous,*

Wow! I just saw the photos of German wonder Emilia Boshe in her V-mag debut and I must say that I haven't been this excited about a new model in a long time. Her huge, veiny tits are perfect. I had to pick up an extra copy of her issue so I could save it as a collector's item.

I love when you showcase models with veiny tits. There is something about the way the veins spread out through the flesh of their breasts that really does it for me. Emilia is no exception. I am also a fan of models posing in regular, every day settings like the kitchen Emilia was in. It makes the fantasy more real for me.

I hope to see more of Emilia in the magazine soon. I also hope you publish my letter and give me a bonus shot of Emilia's breasts in the kitchen.–F.H., via the Internet

HE WANTS TO SEE MORE BUSTY LATINAS

Dear *Voluptuous,*

I am a longtime fan, reader and buyer of V-mag. I can't subscribe to your magazine because my wife

Check out some of the most-popular busty Latinas we've featured in V-mag over the years. From left to right: Nancy Navarro (October 2012), Romina Lopez (August 2007), Paola Rios (December 2008), Diana Navarro (January 2008) and Selena Castro (Holiday 2009).

would shit a brick if she saw one of your mags in my mailbox. My solution is to buy V-mag at a sex shop by my job and store my collection in some crates in my tool shed. I imagine that most of your readers don't have to engage in such serious subterfuge to get their fill of busty naturals, but a man's gotta do what a man's gotta do.

I hope that my dedication to your magazine allots me the right to make a request for more busty Latinas in V-mag. I absolutely love when you feature sexy, tan Latina women with big tits in your magazine. Some of my recent favorites include Selena Castro and Nancy Navarro. They are perfect and very much float my boat, if you know what I mean. I am also a fan of V-mag editor Maria G. and loved the recent pic of her with Siri in V-mail. She is quite the busty Latina herself.

I hope that my letter prompts you to find and feature more Latinas and also suggest some back issues that feature the objects of my desire. As always, keep up the good work and continue making my favorite magazine better with each issue.–S.A., Rhode Island, New York

Dear S.A., Thanks for the compliments and enjoy these bonus shots of some of my favorite busty Latinas!–Your V-mag editor, Maria G.

PREGGO XXX: IT JUST NEVER GETS OLD

Dear *Voluptuous*,

No matter how many times you guys feature preggo models in V-mag, it just never gets old. In fact, I hope you put out an entire issue of preggos in the future. The recent photos of Shyla Shy getting fucked are so hot, I was jerking off for days. Especially because her belly was so round and her tits were so big. Pregnant women's dark areolae are so sexy. I just want to put them in my mouth.

I have always been a fan of Shyla's, but seeing her fucking AND pregnant

Shyla Shy might be ready to pop, but that didn't stop her from rocking a cock in the November 2012 issue. Fans of preggo XXX appreciate her knocked-up knockers.

Vmag HOLIDAY 2012

PUBLISHED BY THE SCORE GROUP

JOHN FOX *president & CEO*
MARIA GUERRERO *editor*
ADAM SMOOT *art director*
ELLIOT JAMES *associate editor*

PRODUCTION

MICHAEL FEDERICI
print operations manager
ANDRES BASTIDAS
network systems manager

CUSTOMER SERVICE AND SUBSCRIPTIONS

For inquiries regarding existing *VOLUPTUOUS* subscriptions, please write to:
***SCORE* Customer Service**
1629 N.W. 84th Avenue, Miami, FL 33126 USA
For 24-Hour Credit Card Orders:
Phone: 305-662-5959 Fax: 305-662-5952
Email: cservice@scoregroup.com

CIRCULATION

BOB CERMAK *N.A. circulation manager*
Email: bcermak2001@verizon.net

NORTH AMERICAN DISTRIBUTION

CURTIS CIRCULATION COMPANY
730 River Road
New Milford, NJ 07646-3048 USA
Phone: 201-634-7400 Fax: 201-634-7499
MIKE D'EMIDIO *account executive*
DEBBIE WHELAN *international sales*

UK EDITION

COMAG
Tavistock Road, West Drayton,
Middlesex, UB7 7QE UK
Phone: 01895 433600 Fax: 01895 433602
DUNCAN AMBLER *account manager*

ADVERTISING

AMERICAN MEDIA WORKS
JOHN ROMANO & JAIME ROMANO
account executives
Phone: 914-273-6309 Fax: 914-273-3215
Email: JR228@aol.com

The records required by 18 USC 2257 and associated regulations with respect to this product (and all graphical materials associated therewith) are kept at the office of the Publisher at the following location: Custodian of Records,The SCORE Group, a division of Quad Int'l., Incorporated, 1629 N.W. 84th Avenue, Miami, FL 33126 USA.

Retail price: USA: $8.99; Canada: $9.99; UK: £4.50. Bonus Edition: USA: $11.99; Canada: $13.99. Holiday 2012. Vol. 19, No. 13 (on sale October 16, 2012). © 2012 by The SCORE Group and Quad Int'l., Incorporated, all rights reserved. Republishing in whole or in part, including, but not limited to, any electronic media, is expressly forbidden except with written permission of The SCORE Group. *Naughty Neighbors*®, *Leg Sex*®, *40Something*®, *Voluptuous*® and *SCORE*® are registered trademarks of The SCORE Group and Quad Int'l., Incorporated. All persons depicted herein were at least 18 years of age at the time of the photography. Editorial Office: 1629 N.W. 84 Ave., Miami, FL 33126. Publisher disclaims all responsibility to return unsolicited material, and all rights in materials published vest in The SCORE Group and Voluptuous. LETTERS are assumed to be for publication, unless otherwise endorsed, and may be edited. This periodical is sold subject to the following conditions: it shall not be lent, resold, hired out or otherwise disposed of in a mutilated condition or in an unauthorized cover by way of Trade, except at the full retail price, or affixed to or as a part of any publication or advertising, literary or pictorial matter whatsoever, without the expressed written consent of the publisher. Any similarity between an individual person or people depicted in the fiction or artwork in this magazine and any real person or people is purely coincidental and is not intended as a representation of any particular individual or class of people. **PRINTED IN CANADA**

Stacey Monroe's exotic looks and ripe T&A made her a fan favorite.

took it to a whole new level. I hope you guys showcase her again, soon. And please, whatever you do, get more preggos in V-mag. Fans like me live for it!–L.W., Kansas City, Kansas

Dear L.W., It's your lucky day! Shyla is 7-months preggo and fucking her brains out in this very issue! Turn to page 87 and commence wanking.–Your V-mag editor, Maria G.

STACEY MONROE IS EXOTIC AND EROTIC

Dear *Voluptuous*,

Stacey Monroe's body is out of this world! What an exotic beauty she is! When I saw her photos in the November 2012 issue, I was in disbelief that she could be so tiny and yet, so curvaceous. She is packing a whole lot of curves on her small frame. And I don't just mean her tits, which are spectacular in their own right. What about her ass? She has a whole lot of booty. If I had a chance to get my hands on her ass, well, I would definitely take her for a moustache ride.

And kudos to your photographer who recruited her on the beach, first for keeping his wits about him after seeing her in a bikini and secondly, for convincing her to show off that body sans the bikini. That guy is a hero, but then again, all of the staff at V-mag are pretty great for bringing us all these big tits for us to check out and stroke to.

XLGIRLS.COM

More beautiful, bodacious plumpers than anywhere else on the web!

Dors Feline

- Everything you like about *XL Girls* magazine and so MUCH MORE!
- Latest mobile technology gives mind-blowing video on your smartphone!
- Daily postings by editors of *XL Girls* magazine!
- Satisfaction Guaranteed or get your money back!

Analee Sands

Charlie Cooper

Renee Ross

SCAN IT NOW, WATCH IT FREE!

TRY OUT XL GIRLS ON YOUR MOBILE!

SCAN QR CODE FROM YOUR PHONE

ATTENTION: Voluptuous SUBSCRIBERS ARE YOU MOVING? TELL US QUICKLY!

The U.S. Post Office only forwards periodicals-rate mail for 60 days, so we must have your new address within three weeks of your move to guarantee that you'll get all your issues. We cannot be held responsible for non-delivery of issues due to your address change.

MAIL TO:
Voluptuous Change of Address
1629 N.W. 84 Avenue
Miami, FL 33126 USA
Please include your mailing label or a legible copy.
email: cservice@scoregroup.com

I hope to see more of Stacey in the future. And that your staff gets a raise for raising my dick the way they do.–W.L.G., via the Internet

CREAMY CANADIAN: TAYLOR STEELE'S TITS ARE WINNING!

Dear *Voluptuous*,

First of all, let me congratulate you guys for the phenomenal job you do with every issue. I find myself looking forward to each issue of V-mag like a kid waiting for Christmas. Nobody does it better than you guys do it. That's a fact.

That said, I also want to thank you for always featuring my favorite fellow Canadian, Taylor Steele. When she is in an issue of V-mag, I know that it's going to be great. Needless to say, I wish she were in every issue.

There are some pics of her that you featured in a recent issue where she was rubbing lotion on her tits. Let me just say that any lotion photos excite me, but Taylor's are by far the best. Between her smile and her creamy tits, she gets me hard every time. The only way that her pics could be better is if I was there to rub the lotion into her breasts myself.

Maybe you could ask the fans if they would like to see a special all-Taylor spread in the magazine? I'm sure she has a lot of fans out there that would appreciate it. If not, perhaps a creaming or lotion special? That would be very much appreciated and would make this fan very happy.–D.H.L., via the Internet

Taylor Steele did some serious boob creaming in the October 2012 issue!

VIOLET IS HIS NEW FAVORITE COLOR

Dear *Voluptuous*,

Holy shit! Violet Addams is one of the BEST newcomers of 2012! I like when models come across as normal ladies with a naughty side and Violet did just that in her pictorial. I am into

Continued on page 18

One reader suggests that V-mag feature a big-tit creaming and lotion special soon. What are your thoughts? Do you like seeing big tits getting rubbed and creamed?

V-mag™ MASTER DVD & VIDEO ORDER FORM

PROUDLY SERVING YOU SINCE 1995!

NEW AND EXCLUSIVE DVD RELEASES FROM V-MAG!

THE KARINA HART COLLECTION $39.95
❑ REGION-FREE DVD 2-DISC SET (#VD262D)
Karina Hart like you have never seen her before! This busty vixen satisfies all of your fantasies in different costumes that showcase her hourglass figure and huge tits!

HERE CUMS CHRISTY! $39.95
❑ REGION-FREE DVD (#PIX542D)
You get Christy in eight tit-packed solo scenes and seven raunchy XXX scenes. See why Christy Marks is one of the most popular XXX stars in V-mag history.

VOLUPTUOUS XTRA 14 ..... $39.95
❑ REGION-FREE DVD (#PIX546D)
10 curvy girls get fucked hard in XXX action! Busty newcomer Siri gets fucked and takes a mouth-load of cum! Plus, Sabina Leigh tackles two cocks at a time.

***FREE VIDEO MUST BE SAME PRICE OR LESS**

SCORE Jack Aids

- ❑ TOP GAUGE PUMP-#CE105 ..... $59.95
- ❑ VIBRATING WATERPROOF SUCTION CUP PUMP-#PD104 ..... $54.95
- ❑ MINI HEAD TEASER-#PD103 ..... $34.95
- ❑ PRECISION PUMP-#CE112 ..... $24.95
- ❑ FUCK ME SILLY-#PD102 ..... $349.95

International Currency Conversion Chart

US $	Canadian $	U.K. £	EU €
$99.95	C$100.95	£63.95	€78.95
$69.95	C$70.95	£44.95	€55.95
$59.95	C$60.95	£37.95	€47.95
$39.95	C$40.95	£24.95	€31.95
$29.95	C$29.95	£18.95	€23.95
$19.95	C$19.95	£12.95	€15.95

MY TITS, MY STORY $39.95
❑ REGION-FREE DVD (#PIX527D)

ON LOCATION PUERTO VALLARTA $39.95
❑ REGION-FREE DVD (#VD255D)

BIG BOOB FINISHING SCHOOL $39.95
❑ REGION-FREE DVD (#VD240D)

ON LOCATION GRAND BAHAMA $39.95
❑ REGION-FREE DVD (#VD238D)

BIG GIRL STRIP CLUB $39.95
❑ REGION-FREE DVD (#PIX478D)

BUSTY BROWN SUGAR $39.95
❑ REGION-FREE DVD (#PIX483D)

MIOSOTIS NATURAL WONDER $39.95
❑ REGION-FREE DVD (#PIX471D)

BIG TIT SKINNY DIP $39.95
❑ REGION-FREE DVD (#VD247D)

FULL FIGURED FOXES 2 ..... $39.95
❑ REGION-FREE DVD (#VD256D)

MAMAZON $39.95
❑ REGION-FREE DVD (#PIX430D)
❑ BLU-RAY DISC (#PIX430BD) $39.95

BUSTY RIDING ACADEMY $39.95
❑ REGION-FREE DVD (#PIX400D)
❑ BLU-RAY DISC (#PIX400BD) $39.95

MONTEGO BABES $39.95
❑ REGION-FREE DVD (#VD252D)

MAMMARY MAMBO $39.95
❑ REGION-FREE DVD (#PIX501D)

THICK CHICKS ON DICKS $29.95
❑ REGION-FREE DVD (#PIX265D)

K-JUGS $39.95
❑ REGION-FREE DVD (#PIX450D)

TITS, TITS, TITS! $29.95
❑ REGION-FREE DVD (#VD232D)

SEX IN THE TITTIES $39.95
❑ REGION-FREE DVD (#PIX439D)

ALL STACKED, ALL NATURAL 2 ..... $39.95
❑ REGION-FREE DVD (#VD250D)

MORE TO FUCK $39.95
❑ REGION-FREE DVD (#PIX464D)

CHUBBY 'N' FUCKED $39.95
❑ REGION-FREE DVD (#PIX490D)

FULL FIGURED FOXES $39.95
❑ REGION-FREE DVD (#VD244D)

HART ON $29.95
❑ REGION-FREE DVD (#VD214D)

KARINA HART-AS YOU WISH $29.95
❑ REGION-FREE DVD (#VD226D)
❑ BLU-RAY DISC (#VD226BD) $39.95

ALL STACKED, ALL NATURAL $39.95
❑ REGION-FREE DVD (#VD234D)

BUSTY ARIANNA $39.95
❑ REGION-FREE DVD (#PIX472D)

VALORY IRENE: ALL YOURS $29.95
❑ REGION-FREE DVD (#VD245D)

THICK CHICKS ON BLACK DICKS $39.95
❑ REGION-FREE DVD (#PIX519D)

COCOA NUT BUSTERS $39.95
❑ REGION-FREE DVD (#PIX522D)

HITOMI $29.95
❑ REGION-FREE DVD (#VD261D)

ALL THE WAY RENEE $39.95
❑ REGION-FREE DVD (#PIX473D)

VOLUPTUOUS XTRA #13 ..... $39.95
❑ REGION-FREE DVD (#PIX500D)

THICK CHICKS ON DICKS 2 ..... $39.95
❑ REGION-FREE DVD (#PIX454D)

CHESTY PREGGOS 2 ..... $39.95
❑ REGION-FREE DVD (#PIX447D)

BIG BOOB PARADISE COMBO PACK $59.95
BIG BOOB PARADISE & ON LOCATION BIG BOOB PARADISE
❑ REGION-FREE DVD (#PIX347D)

MY BIG PLUMP WEDDING $39.95
❑ REGION-FREE DVD (#PIX425D)

TOLL-FREE 1-800-421-0760 www.eBoobStore.com
WORLDWIDE 001-305-662-5959 FAX 305-662-5952 MAIL: The SCORE Group, Dept. VO1312, 1629 N.W. 84 Avenue, Miami, FL 33126 USA

❑ **I'm a SCORE Group subscriber and I get 15% discount on my DVD order.** Customer ID#_____

Shipping & Handling **U.S.:** $4 per DVD. **Canada:** C$8 per DVD. **UK & All other countries:** $10, £6 or €7 per item. ***15% discount applies to U.S., Canada, Mexico & UK subscribers only; free shipping applies to U.S. subscribers only.** For tracking and the security of your package, US Orders are shipped via Priority Mail or express courier. International orders are shipped Global Priority or Fedex (where available.). Rush Delivery is available for an additional cost. Please call for rates and service availability. Shipping for *SCORE* Jack Aids: CE105 $20 US/$67 INT. PD104, PD103, CE112 $10 US/$35 INT. PD102 $35 US/Not available for INT customers. **Make checks or money orders payable to The SCORE Group.** We accept payment in U.S.$, CAD$, UK£ or €. Florida residents please add 7% sales tax. Credit card orders must provide the exact credit card billing address in addition to the mailing address if the two are different. All items are shipped in sturdy, discreet packaging to protect your privacy. All sales are final. Damaged DVDs will only be exchanged for one of the same title if returned within 30 days of receipt. The SCORE Group cannot be held responsible for Customs seizures. By ordering, you certify that you are at least 18 years old. We do not ship Jack Aid products for orders going to Alabama, Mississippi and Utah due to distribution restrictions.

Method of Payment: ❑ Check ❑ Money Order ❑ MasterCard/Access/Eurocard ❑ VISA ❑ American Express ❑ Discover

Name _____ Age _____ Card # _____ Exp. _____

Security code required (last 3 digits above signature): _____ **American Express (4 digits above card #):** _____

Address _____ City _____ Country _____ Zip Code _____

Phone _____ Email _____ **Signature Required** _____

Credit Card Orders Will Not Be Processed Without A Signature AND SECURITY CODE

VO1312

V mag™ BACK ISSUES DEPARTMENT

DECEMBER 2012—You'll beat your meat repeatedly when you check out the tits on cover girl Roxanne Miller and Krystal Swift. Plus, Hitomi is back and more stacked than ever and Goldie returns to fuck a huge cock!

NOVEMBER 2012—You'll love German newcomer Emilia Boshe and her 38HH rack! Plus Shyla Shy is preggo and fucking! And Karina Hart is back with *The Karina Collection* and an exclusive DVD preview! Start stroking, gents!

OCTOBER 2012—Get to know new V-Girl Janne Hollan with her interview and sexy debut photos! Plus, Siri fucks and gets a cum facial and newcomer Goldie Ray shows off her pale tits. Plus a brand-new Christy Marks DVD!

SEPTEMBER 2012—Newcomer and cover girl Siri is a good girl gone bad. Her curves will blow your mind and your load. Plus Jenna Valentine and Leanne Crow in a busty pillow fight and Sabina Leigh returns in hot XXX action!

AUGUST 2012—An issue packed with the busty ball drainers of your wettest dreams! Featuring Karla James, Dors Feline, Destiny Rose as a naughty nurse, Gya Roberts, Victoria Lane and Camille Morgan does a hot threeway!

JULY 2012—You'll get lost in the deep cleavage inside this issue! Micky Bells and Natalie Fiore go tit-to-tit and Elaina Gregory returns with a full bush. Plus, the DVD *Cocoa Nut Busters* features 15 of your fave mocha babes in XXX!

JUNE 2012—It's time for the annual *Voluptuous* Magazine Awards and for the second year in a row, Renee Ross is Model of the Year! Find out who won in the Plumper, Ass, XXX and Newcomer of the Year categories, inside!

MAY 2012—Meet the new big-boobed girl-next-door, cover girl Melissa Manning. Plus, Diane Poppos, Samantha 38G, Karina Hart, Terry Nova, Shyla Shy, Slone Ryder and Sophie Mae return. And Bunny De La Cruz in hot XXX!

APRIL 2012—Japanese stunner Hitomi returns and this time, she is giving you the ultimate wet T-shirt show. Plus, Destiny Rose finally goes all the way in a steamy XXX pictorial. And Arianna Sinn gets wet and wild in the tropics!

MARCH 2012—The ladies of *Full Figured Foxes 2* show off their curves in this issue! Plus, Catt Green and Beverly Paige stroke a cock together! Dors Feline and Natalie Fiore return and newbie Alex Chase shows off her tits!

FEBRUARY 2012—Cover girl Terri Jane and her 30K rack are back! And Elaina Gregory returns to do her first tug job! Plus, our Top-heavy Threesomes special and preview of *On Location Puerto Vallarta* will make you cum!

JANUARY 2012—Leanne Crow graces the cover of V-mag's annual contest issue! That's right, it's time to vote on all the busty, curvy babes you thought were tops in 2011 for Model, Plumper, Newcomer, XXX and Ass of the Year!

HOLIDAY 2011—Cover girl Micky Bells is back by popular demand! Plus, a hot big tit three-way with Maserati and Desiree. Newcomer teen Catt Green unveils her big teen tits and J-cup Asian wonder Hitomi also makes her debut!

DECEMBER 2011—You will love the debut of the *Montego Babes* trio, featuring newcomer Gya Roberts, Micky Bells and Terri Jane. Plus, Karla James returns in a sexy bubble bath and newbie Beverly Paige's revealing interview!

NOVEMBER 2011—Get ready to bow down to the Queen of Cleavage, cover girl Micky Bells. And V-mag legend Diane Poppos is back and her tatas are ripe for your pipe! Plus, Miosotis and Arianna Sinn do some lezzie lovin'.

OCTOBER 2011—It's time to fall in love with V-mag's newest discovery, J-cup covergirl Leanne Crow! Plus, see Dors Feline, Valory Irene, Terri Jane and Lana Ivans in the DVD preview for *Big Tit Skinny Dip*! Wet and wild fun!

SEPTEMBER 2011—Summer's end is here and we're celebrating the best of our big tits in tiny bikinis! Covergirl Terri Jane debuts with a tell-all interview and shows off her 43-34-45 curves! Plus, Dors Feline gets frisky by the pool!

AUGUST 2011—Covergirl Kaytee Carter gets kinky in the garden. Plus, Arianna Sinn, Michelle Bond and Lana Ivans in a busty threeway! Natalie Fiore returns, bustier than ever! And Scarlett Rouge and Shyla Shy in raunchy XXX!

JULY 2011— This issue of V-mag sizzles with newcomers Lexy Mae and Natasha Dulce. Plus, Cherry Brady's back in a bullet bra and Taylor Steele does her first TUG JOB ever! And Cassidi Jai goes all the way in hot XXX!

JUNE 2011—The annual awards issue is here and the winners will astound you! Did cover girl Renee Ross take home Model of the Year? Who won Newcomer? Who was the Plumper of the Year? Only one way to find out!

Select digital back issues available now at eBoobStore.com.
You can view them on your phone, iPod, iPad or tablet.
Scan this QR code to check them out!

MAIL TO: The SCORE Group (Dept. VO1312), 1629 N.W. 84th Avenue, Miami, FL 33126 USA

Send me the following back issues. $10 PER ISSUE INCLUDING SHIPPING. CANADA C$10.00, UK £9, EU €11 ALL OTHER COUNTRIES $14.00 USD, including shipping. **Two magazine minimum order for international customers** *15% discount applies to U.S., Canada, Mexico & UK subscribers only. U.S. orders are shipped via Priority Mail. International orders are shipped via Global Priority Mail (where available) or Air Mail. Rush Delivery is available for an additional cost. Please call for rates and service availability. Make checks or money orders payable to The SCORE Group. We accept payment in U.S.$, CAD$, UK£ or €. Florida residents please add 7% sales tax. Credit card orders must provide the exact credit card billing address in addition to the mailing address if the two are different. All items are shipped in ,sturdy, discreet packaging to protect your privacy. All sales are final. The SCORE Group cannot be held responsible for Customs seizures. By ordering, you certify that you are at least 18 years old. .

❑ I am a V-MAG subscriber & save 15% on all issues ordered.

VOLUPTUOUS: ❑ Dec. '12 ❑ Nov. '12 ❑ Oct. '12 ❑ Sept. '12 ❑ Aug. '12 ❑ July '12 ❑ June '12 ❑ May '12
❑ April '12 ❑ March '12 ❑ Feb. '12 ❑ Jan. '12 ❑ Hol. '11 ❑ Dec. '11 ❑ Nov. '11 ❑ Oct. '11 ❑ Sept. '11
❑ Aug. '11 ❑ July '11 ❑ June '11 ❑ May '11 ❑ April '11 ❑ March '11 ❑ Feb. '11 ❑ Jan. '11 ❑ Hol. '10
❑ Dec. '10 ❑ Nov. '10 ❑ Oct. '10 ❑ Sept. '10 ❑ Aug. '10 ❑ July '10 ❑ June '10 ❑ May '10 ❑ April '10
❑ March '10 ❑ Feb. '10 ❑ Jan. '10 ❑ Nov. '09 ❑ Oct. '09 ❑ Sept. '09 ❑ Aug. '09 ❑ July '09 ❑ June '09

Indicate Payment Method: ❑ Check ❑ M.O. ❑ M/C ❑ VISA ❑ AMEX ❑ Discover In case of sellout, list alternate choice(s):_____

Credit Card #:_____ Expires:_____

Provide Security Code (Last 3 Digits Above Signature):_____ American Express Cardholders enter the 4 digits above Card No. Here:_____

Name:_____ Age:_____ Cust. ID #:_____

Address:_____ Telephone/Email:_____

City:_____ State/Country:_____ Zip/Postal Code:_____

Signature:_____ VO1312

Credit Card Orders Cannot Be Processed Without Signature and Security Code

TOLL-FREE U.S. & CAN.
1-800-421-0760

24-HOUR FAX
+305-662-5952

WORLDWIDE
001-305-662-5959

INTERNET
www.eBoobStore.com

WE ACCEPT PAYMENTS IN U.S.$, C$, £ AND €

10 Hot Vmag Babes get sprayed down with CUM!

2 DISC SET

JANA

Voluptuous Xtra #14

ORDER YOUR COPY NOW ON PAGE 9

THESE BIG-BOOBED BABES GET COATED IN HOT CUM!

SIERRA SKYE

RACHEL LOVE

SHYLA SHY

DESIREE

SIRI

CHANTAL RAYE

GOLDIE RAY

BRANDY TALORE

SABINA LEIGH

THEY USE THEIR BIG TITS AND HORNY SLITS ON DICKS!

Join us as we take a look at the newest installment of one of V-mag's most honored series, *Voluptuous Xtra #14*! It's XXX at its finest featuring some of V-mag's bustiest babes! Cum along with these 10 stacked sirens as they siphon as much spooge from stiff cocks as they can. Starring sexy newcomers Siri, Goldie, and Chantal Raye and V-mag veterans Rachel Love, Brandy Talore, Desiree, Shyla Shy, Sierra Skye and Jana. Plus, fan favorite Sabina Leigh gets wild in a raunchy threesome! When you want the best in big-boob XXX, look no further than the *Voluptuous Xtra* series!

BRANDY TALORE

JANA

RACHEL LOVE

Brandy Talore offers her boyfriend some lemonade on a hot day and in return, he offers her some of his cream! Jana fucks and sucks in awesome POV perspective in a field of flowers while Rachel Love tips the pizza delivery boy with her pussy. Desiree is a big-titted hooker and Chantal Raye gives up her snug asshole to some big cock. And Sabina Leigh takes a pounding and a facial coating from two very hung studs!

DESIREE

CHANTAL RAYE

SABINA LEIGH

SIRI

SIERRA SKYE

GOLDIE RAY

Siri might be a newcomer, but fans are already wild for her sexy XXX performances. She gets plowed in all positions and then gets a mouth-load of cum. Sierra Skye may look like a cutie pie, but she fucks like a seasoned slut. Plus, Goldie Ray fucks this stud and lets him fill her ass up with his cum. And Shyla Shy does her first interracial XXX scene, too! If you like these busty, cum-lovin' babes, order your copy of *Voluptuous Xtra #14* on page 9!

ORDER YOUR COPY NOW ON PAGE 9

MAN UP!

BOOST YOUR COCK SIZE FAST!

PRECISE PRESSURE CONTROL!

EASY TO USE SINGLE-HAND OPERATION!

TOP GAUGE

PROFESSIONAL PRESSURIZED PUMP

Want a longer penis with more girth? Then it's time to pump it up with the Top Gauge product. This superior quality pump comes with an industrial pressure gauge that lets you monitor the amount of pressure it takes to get you growing. It has an easy-to-use single-hand pistol-grip pump and a latex sleeve that covers the 7.5" tube. Get results and pleasure at the same time! **Item #CE105 $59.95 + S&H (US$17, $67 Int'l.)**

LUCAS STONE USES THE TOP GAUGE PUMP TO GET BIG & STAY BIG ON SET.

CHECK OUT OUR OTHER PUMPS!

VIBRATING WATERPROOF SUCTION CUP PUMP

This pump gets you off while making you bigger. And best of all, you can take it in the shower with you. The suction cup allows you to attach the pump to any flat, nonporous surface. The multispeed vibrator at the base of the tube gives you extra pleasure while you pump your cock to new lengths. **Item #PD104 $54.95 + S&H (US$10, $35 Int'l)**

PRECISION PUMP

Longer, harder, thicker. That's how your dick will be if you use the Precision Pump. This miracle-worker comes with an erection enhancement ring that slides over the cylinder, and then down your cock so you stay hard! **Item #CE112 $24.95 + S&H (US$10, $35 Int'l)**

FEELS LIKE A BJ!

MINI HEAD TEAZER

The Mini Head Teazer slides over the tip of your cock to give you growth power, and it feels just like you're getting a blow job, too! The super-tight suction ensures that you get excellent results, meaning that your cock will be thicker and longer than ever before! Plus it's easy and effective! **Item #PD103 $34.95 + S&H (US$10, $35 Int'l)**

ORDER YOUR COCK PUMP TODAY! PAGE 9

V-MAIL

Continued from page 8

the fact that she likes to bake and that she is the horny cougar on her block, seducing her neighbor's son and fucking him, too. It made me wish she lived on my block. I'd be over her house every day! I would eat her baked goods and her pretty cookie, too.

On a side note, I know that a lot of your readers complain about models having tattoos, but I actually love it. As a tattooed man, I appreciate ink on beautiful women and I liked that Violet showed off her body and her ink in November 2012 pics. I wish that more of your readers were as accepting of tattoos on models as I am. It upsets me when I read their complaint letters in V-mail. How they can complain about beautiful women showing off their bodies is beyond me. To be honest, sometimes I get so caught up in checking out a model's tits and pussy that I don't even see their tattoos until after I've jacked off to them.

In closing, I hope Violet does some XXX soon because I'd love to see her getting fucked by one of your big-dicked studs. I bet she'd look great riding or taking it from the back. I'll keep my fingers crossed that this happens. Until then, congrats on doing a good job.–F.B., via the Internet

Violet Addams has the face of an angel but the pervy mind of a little devil!

NEW!

GO DIGITAL & TAKE *V-MAG* ANYWHERE!

Now, ***SCORE***, ***Voluptuous*** and other great SCORE Group print magazines are available in digital versions. Our most recent issues–and select back issues–are available to view on your PC, Mac or mobile device, including iPad and Android tablets. View them online as feature-rich flipbooks or download them as PDFs and take them wherever you go.

- **Crystal-clear HD images and text**
- **Zoom in for unbelievable closeups**
- **Total buying and viewing privacy**
- **100% mobile ready**
- **No shipping costs**
- **Includes HD videos**

Never miss another issue of *Voluptuous* AGAIN! You'll have all these busty babes in the palm of your hand!

ONLY $8.99 each at eBoobStore.com

Tahnee Taylor Ripe & Ready

Tahnee is a cougar from San Diego who first came to our studios to shoot for our sister magazine, *40something*. But when we saw her great body and her huge tits we knew that we had to bring her to V-mag and let you check her out. She spends her days dancing, doing aerobics and fantasizing about throwing cocktail parties that turn into wild orgies. Well, that's one way to get some cock into her tail, if you know what we mean. Tahnee also likes golfing, bowling and cheering for the 49ers. Sounds like our kind of gal.

So what kind of guys does Tahnee like to spend her time with? She likes guys who are educated and smart, determined and humorous. Kind of like the one guy who threw her for a loop with his pick-up line. “This one guy came up to me and looked me square in the eye and said, ‘Hi, I’m an astronaut and my next mission is to explore Uranus.’ I couldn’t stop laughing.” We’re sure that Uranus isn’t the only place he wanted to explore.

BARE FACTS

Tahnee Taylor

Birthday: November 12, 1964
Age: 47 **Height:** 5'4"
Weight: 132 lbs. **Bra:** 38DD
Measurements: 44-28-37
Lives: San Diego
Occupation: Model
Hobbies: Golfing, singing, sewing and dancing.

When we asked Tahnee what her kinkiest sexual encounter was, she told us a story that we haven't heard before. "I was dating this guy and he had this great Camaro. He took me out for a drive and we ended up driving around in the moonlight for a bit. Then he stopped by some train tracks and we just went at it. We ended up having sex on top of his car and he was pounding me hard. When the train came by, I had the best orgasm ever!" Talk about wild!

SCORELAND BLOG

HANGING AROUND WITH THE BIGGEST TITS IN THE WORLD

The *SCORELAND* Blog (*blog.scoreland.com*) is a great place to get the big boob news you love and is quickly becoming the best place to talk shop about the tits we enjoy and the stacked babes we lust after. Join in on the tit conversations between *SCORELAND's* Elliot James, *SCORE* editor Dave Rosenbaum and *Voluptuous* editor Maria Guerrero. Here's a quick peek at some of the hot topics being discussed by boob lovers on the blog right now. Check it out and then log on and get off with the *SCORELAND* Blog!

Christy Marks is not wearing her seat belt and that's because she probably knows that it will be all over her tits and on her neck if she does. Even the guy in the back seat looks like he is wondering how she is going to put it on over that rack.

Do you have busty girl problems? Good.

–by Maria Guerrero

There are some blogs that only I can write. Not to say that Elliot and Dave aren't entertaining, I am just saying that they are not, er, equipped to write about certain things.

Things like busty girl problems.

What are busty girl problems? They are a series of things that we stacked ladies suffer from day to day because we have big tits. These things don't happen to our smaller-chested (read: Tiny-titted) friends. Oh, no. They only happen to us. And busty girls everywhere go through these situations. It's things like this that sort of serve as an initiation to life with big tits.

I used to think that these problems were bad until I started working for a big-tit mags and websites publisher and I realized that guys dig them. For example, I used to think that losing something down my bra like an earring or sandwich crumbs and having to fish them out in public was awful. Now I understand that guys might like to see me with my hand down my shirt, searching through my cleavage.

The following are a list of busty girl problems that busty girls encounter.

5) **Seat belts**: Seat belts are designed with flat-chested people in mind. Don't believe me? Ask yourself when was the last time you saw a busty crash test dummy. The answer to that question is NEVER. When girls with big tits try to employ some safety when they drive, what happens is the seat belt ends up lying off to the side of our breasts or choking us. But hey, when a cop pulls us over, our tits are on display in a big way…often with a belt underneath them hoisting them further into our chin area. Busty girl problem? Yes. Big-tit lover win? Definitely.

4) **Tits on the table**: Manners dictate that one should never rest their elbows on the table during a meal. However, what about your tits? Because sometimes I'll sit at a high table and when I try to scoot up to eat or drink, my breasts crash into the table, squishing me and making my cleavage a net for everything and anything that can and will fall down there during the course of the meal. The solution to this is to rest most of my breasts on the table. I call this the tit platter because essentially my entire rack is on the table. This is a serious busty girl problem. But guys seem to like it. It's like a big tit buffet. A rack of lamb, minus the lamb.

3) **Button-up tops**: Every big-breasted woman will tell you about her various attempts at fitting into something with buttons on the front and the epic number of times that it has not worked out in her favor. The truth is that button-up shirts and sweaters are not our friends. They will never fit. They will never drape the right away. Never. If you see a chesty chick with a button-up that looks like it fits properly, chances are that inside her top there are brave, mighty safety pins holding her tits hostage in there. Every busty woman with a button-up top on will always be one deep breath away from busting her shirt open for all the world to witness her giant knockers. A busty girl prob-

Continued on page 62

SADIE BLOOMS
BIG TITS ARE BLOOMING!

Gentlemen, say hello to Sadie Blooms, a horny and busty teen from Philly who came to us by way of her ex-boyfriend who suggested that she share her tits with the world. What an awesome guy, right? I had the pleasure of sitting down and chatting with Sadie and she told me all about how she likes to draw what she sees on her travels around different cities. She also likes to sketch people's faces. Oh, and she loves group sex and orgies.

That's right, this busty, tan sex kitten likes to get it on with different people at the same time. She said she was at a party and when one couple started having sex, the rest of the partygoers just sort of followed suit. Now that's what we call a party! She also likes take-charge guys who are as wild as she is. "I want to have quickies all over the place," she said. "I just need to find a guy who wants to fuck me in public places." We are sure she'll find a few volunteers.

BARE FACTS

Sadie Blooms

Birthday: June 2, 1993
Age: 19 **Height:** 5'10"
Weight: 189 lbs. **Bra:** 38G
Measurements: 38-33-44
Lives: Philadelphia
Occupation: Model
Hobbies: Tennis, reading, drawing and exploring cities.

Gya Roberts

IT'S YOUR CUE TO RACK THEM UP!

No matter how many times we see Gya's hourglass figure, it's always as good as the first time. There is just something about her that makes her special, don't you think? Here we see her playing with a stick and palming some balls...doesn't that sound hot? Well, while we wish it were as dirty as it sounds, we will take Gya in this tight, red sweater playing pool any day. Although there is little chance of beating her at this game if you had to take a shot while staring at her cleavage from across the pool table, okay?

When she debuted in the December '11 issue of *Voluptuous*, Gya was just a substitute schoolteacher who earned a little extra shopping money as a busty web-cam model. However, that all changed when she traveled with our crew to Montego Bay, Jamaica to film the busty feature *Montego Babes*. Once fans got one load of her, or rather, shot many, many loads to her, they fell in love. And what's not to love? From her low-hanging 34HH cannons to her furry pussy, we think that Gya has it going on from top to bottom!

And let's talk about that lipstick smeared all over Gya's nipples. Gya is one of those rare models who can self-suck her own nipples, a fact that she lets us know makes her cum very hard. "One day I realized that my nipples were very sensitive. So, I started licking my nipples while I touched myself and I found that I could cum faster when I did that, so I began sucking on them while I masturbated."

BARE FACTS

Gya Roberts

Birthday: March 5, 1982
Age: 30 **Weight:** 202 lbs.
Bra: 34HH
Measurements: 44-28-40
Previous *Voluptuous* Appearances: August '12, February '12, January '12, December '11
Videos: ***Montego Babes*** (Rated X) Available on page 9.

KRYSTAL SWIFT
TOTALLY FUCKED!

Shakespeare asked, "What's in a name?" and we are here to tell you that in Krystal's case, there's a lot in a name...and in her pussy this time around. You see, Krystal debuted in last month's issue (December '12) and swiftly proceeded to get her juicy cunt plowed in this issue. "When I saw a porn video for the first time, I knew wanted to try it myself," Krystal told our photographer. Well, you have to love a busty girl who knows what she wants right away.

So how did this Czech babe prep for her XXX scene? By getting comfortable with being cum on, that's how. "I practiced with boyfriends in my bedroom and looked at myself in the mirror so I could see what I thought that people at home watching me would see. I like a lot of sex anyway, casual sex for fun and I think about sex a lot, maybe more than other girls my age." Do you want to see Krystal's XXX vids? Check her out right now on Scoreland.com!

Vmag™
HOLIDAY 2012
KRYSTAL SWIFT

BARE FACTS

Krystal Swift

Birthday: September 16, 1988
Age: 24 **Height:** 5'5"
Weight: 145 lbs. **Bra:** 34F
Measurements: 40-28-36
Lives: Czech Republic
Occupation: Model
Previous Voluptuous Appearances: December '12

HUGE WHOPPERS!

CHECK OUT SOME OF THE BIGGEST TITS EVER FEATURED IN V-MAG!

CHARLIE
COOPER

Here at V-mag, we pride ourselves in our ability to find and bring you big, natural tits. But sometimes we find tits that are so big that we take a moment and stare in wonder and awe. When that happens, we call those tits, "whoppers." Tits so big and mighty that you wonder how any bra can contain them. The kind of tits that are so heavy and so pendulous that they might suffocate you...and you'd probably like it. Check out these whoppers. They're so big and so, so good.

RENEE
ROSS

KRISTINA
MILAN

DORS FELINE

We've featured whoppers on our pages before. In fact, our Big Tit special in the May '11 issue was the stuff of legend. Many readers wrote in and said that they enjoyed it so much that we felt compelled to do it again. After all, if we can't give you what you want, we aren't doing our best. So we're bringing you our largest and best chests for your perusal and pleasure. Caution! Some of these breasts are actually THIS LARGE! Because we think when it comes to tits, the bigger, the better!

VANESSA DEL

EMILIA BOSHE

While you check out the giant knockers on these pages we want you to consider something. Would you like to see these whoppers have their own category in our Awards Issue for 2012? Would you vote on the best whoppers we've ever featured? If so, please let us know. You can email us at *voluptuous@scoregroup.com* and give us your opinion on whether you'd like these big tits to stand alone in their own category this year. Because your opinion always counts at V-mag!

HITOMI

SCORELAND 2
Classy But Cheap!
Only $9.99 a month for SCORELAND's greatest tits
• Updated 5x weekly
• The best girls
• The greatest scenes
• Behind-the-scenes stories
• XXX, solo and interviews
• Watch on your PC, phone or tablet
Join now at SCORELAND2.com

SCORELAND BLOG

Continued from page 28

lem for sure. A problem for guys who love big tits? Not so much.

2) **Wet tits in the kitchen**: Inevitably, whenever a lady with big knockers does dishes, her tits are going to get wet. This is because her tits serve as a buffer between the water and, well, pretty much everything else. There has never been a time when, while doing dishes, I have finished and been dry. What usually happens is that I end up looking like I am in involved in some sort of wet T-shirt contest in my kitchen. This is a problem for me. However, my dinner guests usually enjoy my drippy, see-through top.

1) **Uncontrollable Jiggling**: Jiggling…it happens. No matter what busty gals do (running, walking, sitting on a plane with turbulence, riding on a roller coaster, going over speed bumps in a car, going up the stairs, etc.), our jugs are going to jiggle. It is gravity. It is inevitable. It is a busty girl problem. Even when we consciously try to avoid jiggling, it cannot be helped. Sure, we wear bras to strap these puppies down, but the jiggling still happens.

Sometimes, we jiggle just because we giggle. Yep, a healthy case of LOLs can bring about a breast earthquake that sets our tatas undulating. We try

Gianna knows the best way to avoid wet clothes is to do dishes naked!

Gya proves that all a guy needs are cold beer mugs and huge, firm jugs.

to keep our tits in check, but most men will agree that seeing a busty babe jiggling in their direction is a good thing. Heck, it's a GREAT thing.

Hence, (I love saying that because it makes my findings sound more scientific.) busty girl problems are only problems to busty girls. Most men will agree that they are actually pluses and not problems. Perks of having a big set of perkies, if you will.

What do you think?

Gya the buxom beer maid.

–by Elliot James

Gya Roberts debuted on *SCORELAND* on July 17, almost a year ago. Can you believe that?

When I first saw Gya's photos, I thought she would look incredible wearing a traditional European barmaid's dress. In Germany, it's called a "dirndl." Wasn't Gya born to wear one and hoist a few steins of old-world beer? I think so. Those are some big, heavy steins there! I've yet to see a photo or video of an Oktoberfest beer maid this well-mounded. Our photo team had the pleasure of seeing Gya again on a recent road trip to Europe.

Gya loves dressing to excite. That is her philosophy about clothes shopping. She's my kind of woman.

"When I shop, I like to go into stores that do not carry my size and then try on smaller sizes," Gya said. "I love

21773

17150

28240

28242

when the women at the store tell me that something is too small for me and that I am showing off too much of my body. That just makes me determined to wear it even more. I am not ashamed of my body, so if something is small and hugs my curves, I like it. I like things to fit tight. I think that clothes should be like my second skin."

Can't find a bikini top that fits? Let's talk. *–by Elliot James*

Looking for a change of pace from the routine? Do you have the kind of bust line that causes guys to walk into parking meters? Do your boobs stop traffic? Do the managers cry out of happiness when you walk into bra shops?

Drop us a line. Let's talk.

Our experienced studio staff can answer all of your questions about modeling for *SCORE*. Over 1,000 *SCORE* and *Voluptuous* Girls over the past 20 years can't be wrong.

If your bras are too small, please give us a call.

Some of our best model finders have even been the husbands, boyfriends, classmates or just friends of big-boobed girls all over the world..

Eagle-eyed guys who go to strip clubs and nude beaches have found the right models too.

Via Paxton was discovered in a book store by a *SCORE* reader. He just walked over to Via and recommended us. Valory Irene was browsing in a shopping mall when a *SCORE* reader chatted her up. Mandy Pearl's friend told her she should be in *SCORE* and showed her some of his copies. Catt Green's friend had some mags in his apartment. Catt looked at one and con-

This is what we call "hard work," meaning it gets you hard.

In New York, Christy could let her titties hang out. Isn't that awesome?

tacted us.

Call our longtime *SCORE* studio manager Tushna today at 1-877-726-7335 in the USA and Canada (1-305-662-5959 ext 236 elsewhere) or visit BeASCOREModel.com for the details and see a video hosted by Gianna Rossi.

Topless titties are A-OK in NYC! *–by Maria Guerrero*

Today, I was surfing the great tide of the Internet for big-boob news from all over the world when I happened upon a story about little titties that is making a big splash in New York City.

Apparently, various people have spotted a topless woman on NYC subways and in several parks. When police have been called to the scene to arrest her, they have been trumped by said topless woman, who is actually going topless to bring awareness that in New York City, it is perfectly LEGAL for a woman to be topless in public.

What? No fucking way!

Yes…way.

According to a law that was passed 20 years ago in NYC, it is 100% legal for a woman to be topless in public anywhere that a man can be topless. So, if there are men playing basketball in a park in New York and they are shirtless, it is okay for a woman to be shirtless, too! The rule says titties all out in the open are okay as long as the woman is not engaged in commerce. So, as long as she is not working hard for the money, she can let her hard nipples be free in

16059

28237

18472

the streets of New York.

So who is this tiny-breasted superhero who is daring New York authorities to try and top her toplessness? Topless activist Moira Johnston. Although she is only about a B-cup, if that, Moira is fighting the good fight for titties to be free, and so we have to salute and applaud her efforts.

When onlookers were asked whether or not Moira's tits bothered them, they all answered NO and said it was okay and natural and not against the law. One woman did say that she would be offended if she saw a topless woman who had big breasts on the street because it would probably turn her husband on.

I definitely call HOOTER HATER and Shenanigans on her and say, "From every mountainside…let freedom ring!" And we all know the mountains I am referring to.

We can only hope that all busty women hear of Moira's efforts and join her in her topless battle for tits, justice and the American way.

(And we hope we are there, camera in hand, to document their victory!)

What do you guys think? Topless women in every city? Tit-tit Hooray!

The hanger and other boob tricks–*by Elliot James*

"My favorite breast pose is the hanger pose from a standing position," T.K. tells us. "The model has her hands off so she's not blocking a clear view of her huge tits. This pose works best with girls that have natural boobs. She leans forward and rests her palms on something, like a chair seat. Don't forget to include this pose from different angles in your pictorials."

With T.K.'s comments in my head, I went diving into *SCORELAND*'s huge library and pulled a few shots of the girls doing the hanger, a pose I also love to study.

To me, the hanger pose is in the top 10 of busty babe positions. Breast shapes come in all forms, and the hanging pose shows how diverse they can be as the force of gravity takes effect. They can hang like raindrops. Their shape takes on a different look from the front or the back. Now and then we get letters from guys who also love to see stretch marks. How does the hanger shot hang with you? Any favorite angles or photos? Any favorite hangers or danglers? Me, I

Continued on page 84

DALLAS DIXON

SERVING UP HER CURVES

THE
BARTENDER'S
DECK

This is Dallas' fourth V-mag appearance since her debut in the May '08 issue and like a fine wine, she only gets better with time. Here we see Dallas serving up some vino in a pictorial that emulates how she likes to wait for her lover when he comes home from work. "I like to treat my man right and help him relax after a long day. That means I wait for him in a sexy outfit with a bottle of wine. I like to do that." We think that makes you a keeper, Dallas!

What else has Dallas done in the name of love? Well, she has taken her lover to a mobile home dealership and while browsing the vacant units, she's whispered, "Let's find a walk-in closet and fuck right now." That is pretty hot, don't you think? Dallas does. "It was the thrill of almost being caught that made me cum that day," she confessed. "Every noise could have been someone about to walk in on us and it made me more and more excited!"

BARE FACTS

Dallas Dixon

Birthday: July 14, 1980
Age: 32 **Weight:** 154 lbs.
Height: 5'5" **Bra:** 38DDD
Measurements: 44-36-40
Previous *Voluptuous* Appearances: January '10, January '09, May '08
Videos: *Hooter Hospital, Big Fat Tits, Full Figured Foxes 2* (Rated XXX) and *The Breast of XLGirls* (Rated X). All available online at eBoobStore.com.

MODELS

"Curious? Wanna learn more? Call Erica TODAY."

We're looking for attractive, busty women to photograph at the *SCORE* studio in Miami, Florida. Models get to appear in the pages of *Voluptuous*, receive generous compensation and get all the perks that come with being a *SCORE* model. Maybe you'll be invited on our next on-location shoot in paradise! If you have what it takes and want to live the fantasy, talk to our studio recruiter today and find out about this exciting opportunity. Call Erica toll free in the U.S. and Canada at 1-877-726-7335 or visit us online at *BeASCOREModel.com*.

SEND US YOUR TEST SHOTS TODAY*

Send a minimum of four photographs: fully nude head-to-toe front, side profile and back, and one nude from the waist up, along with the model's name, age, address and contact information.
Standard mail: SCORE Group Studio, The SCORE Group, 1629 N.W. 84th Ave., Miami, FL 33126.
E-mail submissions: Four JPEG photos and model's contact information can be emailed directly to: model@scoregroup.com.

*All photos are strictly for evaluation purposes and are never published without your written consent.

"*SCORE* is by far my most favorite place to be. I'm so proud to have been on the cover of the September 2009 issue of *Voluptuous* and having great fans like you to encourage me makes it all worth it." - Bailey Santanna

SCAN QR CODE FOR MORE INFORMATION

SCAN WITH A SMART (CAMERA) PHONE

QUICK ACCESS TO

http://www.beascoremodel.com/

WANTED

WE PAY
FINDER'S
FEES
"I model with SCORE because you guys are the best. You make all women feel beautiful."
– Cherry Brady

KITANA FLORES

SEXY & HOT MAMACITA

Gentlemen, meet Kitana Flores, a sensual and very hot Latina from Miami, Florida. Kitana likes to play tennis and volleyball and credits her active lifestyle for her slim 'n' stacked body. She also likes to hang out and watch football. She lives on Miami Beach, a place where hot chicks walk around in booty shorts and thong bottoms and the men are proud of it. She's one of those hot chicks, by the way. "I always wear a bra, but on the beach I'll wear a dress like this or an extreme bikini. I am very proud of my body." We are, too!

Kitana doesn't always wear skimpy outfits. In fact, sometimes she doesn't wear anything at all! "I'd rather be naked than wear clothes, but I think that there's a time and a place for everything," she told us. When she is not modeling, Kitana keeps busy and that sometimes keeps her from getting busy. "I do so many things that sometimes I am too busy to even have sex! It seems like the only time I get to have sex is when I come to visit you guys in the studio! Maybe that's why I enjoy modeling for you so much!"

BARE FACTS

Kitana Flores

Birthday: September 18, 1981
Age: 31 **Height:** 5'7"
Weight: 126 lbs. **Bra:** 34DD
Measurements: 38-26-36
Lives: Miami
Occupation: Model
Hobbies: Volleyball, tennis and watching football.

Kitana says that when it comes to sex, she calls the shots. “I can be pretty wild. I think a lot of Puerto Rican girls are that way. We hide our wild side until we get into private situations,” she said. “We don't think it’s proper to be too wild in public, even though we dress sexy. But I can be very assertive when I'm horny. I almost always make the first move. If I’m interested in you and I can tell you‘re interested in me, you’ll know it. I won’t waste time.” We like that.

SCORELAND BLOG

Continued from page 66

love the between-the-legs from behind hanging shots, either with panties on or off and from a low angle. I also like close-up shots like this one of Jasmine Shiraz's hanging tits.

In the land of whoppers…

–by Maria Guerrero

By now, the fact that I stare at tits all day for a living should be a commonly known fact.

I know, I know…my job is sooo difficult. It's so hard to be me.

But even after looking at tits after tits after tits all the live-long day, there are still days when I am taken aback and impressed by humongous breasts. Because sometimes the sheer size and weight of really huge tits is completely impressive, even to me.

When that happens, when a *SCORELAND* babe has tits that are so big that I am forced to stop and sort of let out a low whistle that says, "Now THAT'S absolutely impressive…" I call those amazing tits "whoppers."

Not every *SCORELAND* babe has whoppers, and that is okay.

But when they do, it is okay and kind of sort of FUCKING AMAZING!

I mean, I have a large rack, but I definitely don't have whoppers. Whoppers are the stuff of miracles.

So who are some of the ladies who have whoppers?

Jasmine Shiraz's hangers should be hanging in an art museum.

1-800 JACK-OFF 5 2 2 5 6 3 3 sm

POUND THIS a couple of times

...fuck my HOT mouth

1-800 800 3 8 2 5 FUCK

feeling a little kinky?...

okay then.... really kinky!!

then try...

1-800 400-TINA 8 4 6 2

ADULTS ONLY

Most major credit cards accepted, $1.98 to $3.98 per/min. plus a small $2.98 connection fee.

18629

FREE SEX!!!
ALWAYS 100% FREE GUARANTEED
FREE!
BEST OF BOTH WORLDS!
LIVE 1 ON 1
ALL NEW
1-888 333-3434
PROMO CODE 2400
FREE TEXT CHAT: 1-916-509-0562
U7616 All models 18+
28241

$19.95 $39.99 $19.95
BALL REFILL
BLACK SNAKE
CHAINSAW
MEGA LOADS SIZE HARDNESS
#1 Solution for Sexual Performance
www.VigorLabs.com
or 1 (888) 698-6603 (9am-5pm mon-fri)

SEX ACTION!
25¢ Min 18+
1-800-541-8666
16055

BARELY LEGAL PUSSY
1 ON 1 TUTORING...
ONLY .95¢ PER MIN.
1-800-669-1111
+SMALL $3.95 CONNECT FEE/ADULTS ONLY/CREDIT CARD
ALL GIRLS ARE 18+

To advertise in this magazine, contact
American Media Works
Phone: 914-273-6309
Fax: 914-273-3215
Email: JR228@aol.com

SCORE ON DEMAND .com
INSTANT GRATIFICATION!
• Brand new titles
• As low as 8¢ a minute for Pay-Per-Minute
• Download, stream or burn videos!

FREE SEX!
LIVE 1 ON 1
All models 18+
ALWAYS 100% FREE GUARANTEED
1-800 333 0200
PROMO CODE 2400
FREE TEXT CHAT: 1-469-274-0654
U7621
28238

Well, for starters, German newcomer Emilia Boshe has an amazing set of whoppers. Hers are large and hang just so and are just the right amount of veiny. The minute I saw her, I knew her whoppers were going to make an impact with fans.

Renee Ross also has a great set of whoppers. And not to brag or anything…okay, I am totally bragging…I have had her whoppers in my hands and man, oh, man did they weigh a lot. I've been THISCLOSE to Minka's whoppers. This one time she was in our studio and she put her tits in my face and her hand on my ass. I almost died from shock and awe on the spot!

I've even had a pair of whoppers on my head!

Yup, its true. When Cassidi Jai came to our studios, she put her HHH-tits on my head! (And yes, I have a video to prove that, too.)

But who has the biggest, most-impressive whoppers I've ever seen?

Miosotis, of course. In fact, Miosotis might actually mean "whoppers."

Every time I see her massive tits, I am shocked and awed. It's like in the line for big tits, she got an extra helping…maybe even two.

Her tits are so impressive that I find it hard to concentrate. They're mesmerizing and render me dumbstruck.

Will there ever be another whoppered one like Miosotis? I cannot say for sure…but I will say that I hope and wish for it every day.

I am pretty sure you do, too.

Miosotis has the biggest pair of whoppers your V-mag editor has ever seen!

PREGGO POUNDING!

SHYLA SHY

A LOOK BACK AT SHYLA THEN AND NOW...

Let's take a look back at Shyla's preggo evolution in V-mag.

Shyla Shy may look like she is ready to pop in these pics, but that wasn't always the case. This blonde stunner has had a long journey from busty babe in *Mamazon* to busty preggo pounder in V-mag! One of the best things about her knocked up state is her notably bigger breasts and darker areolae. We can't complain about those. Not one bit!

It wasn't a given that Shyla would want to make the trek to our studios to model and fuck at seven months, but like the hot babe she is, she welcomes any chance to drop her panties and bra at her home away from home. This is about as close to the edge as possible. We were all on stand-by because there was a chance that she could wind up delivering in the studio during this scene. Fortunately, she only delivered this hot XXX performance for her fans!

Admittedly, the right pregnant models are very hard to find. That's what makes these XXX layouts so special. Shyla is one of the only preggos who fucked so far along into her pregnancy for our cameras. That's quite the feat and it's what makes this set taboo and hot. And while not all of our readers are fans of preggo XXX, so far the reactions to Shyla's baby bump humping have been favorable. So check her out, because she is ready to pop!

For Shyla, getting ready for this shoot was both fun and rather...difficult? "I had to get a volunteer to shave my pussy for me because I couldn't reach down there or even see what I was doing," she said. "I would look down and all I would see were my big tits and my belly." We're not complaining about her big tits or her belly. We only wish we'd been that volunteer!

IN LOVING
MEMORY

BARE FACTS

Shyla Shy

Birthday: July 27, 1988
Age: 24 **Height:** 5'5"
Weight: 194 lbs. **Bra:** 38G
Measurements: 46-42-40
Lives: Tampa, Florida
Previous *Voluptuous* Appearances: November '12, May '12, August '11, April '10, August '09, July '09
Videos: ***Sexed And Suckled***, ***Voluptuous Xtra 12*** and ***The Breast of Scoreland 2*** (Both Rated XXX). Both available online at eBoobStore.com. ***Mamazon*** (Rated XXX). Available on page 9.

COMING SOON!

Shyla Shy at 8 months...

When we did a *SCORE-LAND* Blog video with eight months-knocked-up Shyla Shy, one fan said, "I love Shyla's huge, preggo tits. They are so big and beautiful! I really hope that she continues modeling after her pregnancy, too." We hope so too and we believe Shyla will, eventually, because she enjoys it. If Shyla breast-feeds, the kid gets first dibs on the milk. For now, be on the lookout for her at eight months, soon!

Vmag DVDs™

ORDER NOW ON PAGE 9. OR CALL, TOLL-FREE IN THE U.S. & CANADA, 1-800-421-0760. ELSEWHERE, CALL +1-305-662-5959.

OPERATORS ARE STANDING BY!

ORDER NOW FROM YOUR PHONE!

SCAN THIS QR CODE TO PLACE YOUR ORDER INSTANTLY VIA YOUR MOBILE PHONE!

THE KARINA COLLECTION

Karina Hart

Karina Hart is one of the greatest naturally stacked girls of all time. Now check out her biggest DVD ever, a collection of 12 scenes previously available only to members of her exclusive website. See Karina packing her pillows into tight tops and lingerie. She's your dream date, your maid. She's the ultimate sweater girl, a naughty schoolgirl and more. Plus, Karina and Brit bra buster Mandy Pearl play tennis! 240 MINUTES

RATED X

$39.95 PLUS S&H

COCOA NUT BUSTERS

They've got plush, giant mocha tits that jiggle and round asses that bounce when you're nailing them from the back. Now, you get 15 scenes featuring stacked *Cocoa Nut Busters* like **Kristina Milan**, **Vanessa Del Mar**, **Mianna Thomas**, **Maserati**, **Camille Morgan**, **Delotta Brown**, **Carmen Hayes,** and eight other busty mocha madams in XXX action! They'll bust your nut!

310 MINUTES

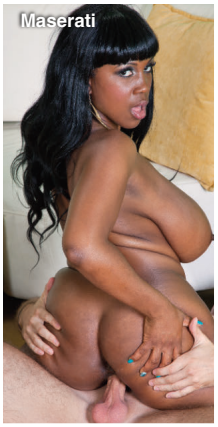
Maserati

RATED XXX

$39.95 PLUS S&H

VOLUPTUOUS XTRA #14

Siri

10 curvy girls get fucked hard in XXX action! Busty newcomer **Siri** gets her pussy speared and takes a mouth-load of cum! Plus, **Sabina Leigh** tackles two cocks at a time and gets a double facial and **Goldie Ray** gets an anal creampie as a welcome present! This is no-holes-barred big-bust sex from *Voluptuous*!

100 MINUTES

RATED XXX

$39.95 PLUS S&H

ALL OF THE BUSTY NATURALS YOU LOVE IN FULL-LENGTH XXX DVDs!

FULL FIGURED FOXES 2

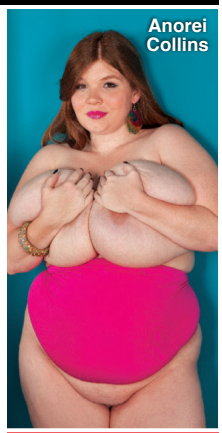

Each one of these 15 busty girls throws you a one-woman pussy party! Newcomer **Anorei Collins** milks her huge tits so you can milk your cock. Curvy cuties like **Danica Danali**, **Renee Ross** and **Charlie Cooper** insert fingers and toys into their horny pussies. And bodacious Brits **Terri Jane** and **Dors Feline** give you intimate looks at their curvy bodies!

240 MINUTES

RATED X

$39.95 PLUS S&H

BIG TIT SKINNY DIP

We took four naturally-stacked babes and the newest HD underwater video gear to the Caribbean to film our most unique big-boob movie ever. Starring **Valory Irene**, **Dors Feline** and **Lana Ivans** and introducing **Terri Jane** in erotic underwater action. Prepare for total big-tit submersion therapy. Cum on in, the water's fine!

100 MINUTES

RATED X

$39.95 PLUS S&H

ON LOCATION PUERTO VALLARTA

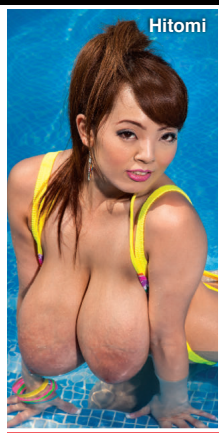

Cum along on our bustiest on-location vacation ever as all-natural J-cuppers **Hitomi**, **Micky Bells** and **Leanne Crow** join H-cup bra-buster **Jenna Valentine** and bustier-than-ever **Natalie Fiore** for a week of fun, tit sex and behind-the-scenes (and behind-the-bedroom doors) action on Mexico's stunning Pacific Coast. All the action is shot up-close-and-personal! A busty get-away for your cock!

197 MINUTES

RATED X

$39.95 PLUS S&H

CHUBBY 'N' FUCKED

Chubby girls have more padding for the pushin'. They've got bigger tits and bigger asses that will get an even bigger load from your dick. Super-star plumpers **Bunny De La Cruz**, **Kitty Lee**, **Dixie Devereaux**, **Lexi Summers**, **Cassidi Jai** and **Laurella** get fucked hard and then get coated in hot, sticky cum!

154 MINUTES

RATED XXX

$39.95 PLUS S&H

ALL STACKED, ALL NATURAL 2

We thought she had retired forever…until **Diane Poppos**, the greatest big-boobed housewife of all-time, returned sexier and raunchier than ever. Plus, you get V-mag legend and everybody's favorite red-head, **Cherry Brady**, too, and nine more stacked superstars! You won't find these ladies doing the kind of tit-play and pussy-plugging action you expect from the leader in big boobs, anywhere else .

220 MINUTES

RATED X

$39.95 PLUS S&H

MONTEGO BABES

When super-stacked **Terri Jane**, **Gya Roberts** and **Micky Bells** go on vacation to a tropical paradise, tits bust out all over! Come to Montego Bay for the wettest, oiliest big-boob party ever. The girls bust out of skimpy bikinis and turn their super soakers on each other. Plus, spend some time with them in the pool, too!

118 MINUTES

RATED X

$39.95 PLUS S&H

MAMMARY MAMBO

It's **Arianna Sinn** and **Miosotis** hotter than you've ever seen them before! Watch as this busty Romanian stunner and mega-boobed Dominican mama go tit-to-tit in a raunchy, pussy-licking lezzie fest! Then the ladies get down in a threeway and some sizzling hard-core action on their own, too! The tit power, the tropical heat…things get extra-hot when you do the *Mammary Mambo*!

80 MINUTES

RATED XXX

$39.95 PLUS S&H

THICK CHICKS ON BLACK DICKS

These porcelain plumpers ride the black rail! **Cassie Blanca** smothers a big, black dick with her tits. **Bailey Santanna** gets fucked in the ass by a choco cock. **Sienna Hills**, **Lisa Canon** and **Charlie Cooper** show off their XXX skills. And dirty-talking **Julia Juggs** gets fucked right on the stairs.

130 MINUTES

RATED XXX

$39.95 PLUS S&H

BUSTY BROWN SUGAR

The ladies of *Busty Brown Sugar* are offering up their huge caramel cushions and tan cans for loads of man-cream! Starring super-stacked wonders **Kristina Milan** and **Vanessa Del Mar** in nut-busting action! Plus, **Tatiana Blair**, **Lady Spyce** and **Camelia Davis** get their honeypots pummeled and their brown sugar tits coated, too. Five freaks so sweet, you'll fall in love after just one taste!

110 MINUTES

RATED XXX

$39.95 PLUS S&H

DVDS SHIP THE SAME

BIG BOOB FINISHING SCHOOL

Arianna Sinn, **Sophie Mae**, **Eden**, **Valory Irene** and **Lana Ivans** all have huge, natural racks, but they just can't seem to keep a boyfriend. So they go off to Portugal and enroll in **Michelle Bond**'s *Big Boob Finishing School* to become the ultimate big-titted man-pleasers. Bustier-than-ever Michelle teaches them how to use their giant knockers to pleasure cocks! And these busties do A+ work!

150 MINUTES

RATED X

$39.95 PLUS S&H

HERE CUMS CHRISTY

Christy Marks was a teen when she debuted, but now this H-cup natural is a boner'fied porn star! With her sweet personality and smoldering XXX moves, she's won the hearts and hard-ons of fans everywhere. Watch her fuck in seven XXX scenes, including a hot threeway with two guys at once!

240 MINUTES

RATED XXX

$39.95 PLUS S&H

ALL THE WAY RENEE

Why is your model of the year, **Renee Ross,** fucking three guys in one movie? Because she's a big girl with big tits who has a big appetite for sex. She wraps her huge J-cups around hard cocks milks them all! Plus, she shows a flat-chested chick why big tits are better...and why she eats pussy better, too! Loaded with jack talk, plus behind-the-scenes bonuses.

208 MINUTES

RATED XXX

$39.95 PLUS S&H

SEX IN THE TITTIES

This is a tale about six stacked hotties who are always horny and looking for hard dick. **Renee Ross** gets wild in a six-way, lezzie orgy with her breast friends. It's full of big tits and pussy licking! Starring **Selena Castro**, **Haydee Rodriguez**, **Hillary Hooterz**, **Scarlett Rouge** and **Camelia Davis**.

120 MINUTES

RATED XXX

$39.95 PLUS S&H

ON LOCATION GRAND BAHAMA

We took **Arianna Sinn**, **Jenna Valentine, Taylor Steele** and **Karla James** on an excursion to Grand Bahama Island where they were joined by sexy European natural **Natalie Fiore.** These ladies spent their big-boobed vacation in the sun and sand in tiny bikinis and we filmed every second. The big-tit action never stops as these V-Girls get wild. Their naked tits make this DVD a holiday of huge hooters.

100 MINUTES

RATED X

$39.95 PLUS S&H

VOLUPTUOUS XTRA #13

Six V-mag vixens siphon as much spooge as they can! **Renee Ross** takes a load on her rack. **Analee Sands** shows off her bellydancing skills. **Vanessa Del Mar** gets her caramel tits coated. **Sadie Berry** gets fucked hard and plumper **Charlie Cooper** takes a hard pounding! Plus, **Anna Kay**, works a hard bone like a pro!

120 MINUTES

RATED XXX

$39.95 PLUS S&H

BUSTY ARIANNA

You asked for it, you dreamed about it, and now it's happening! G-cup **Arianna Sinn**, one of our greatest naturals ever, goes all the way on-camera, not once but twice in her first hardcore scenes. Arianna sucks, wraps her jugs around a rod, tit-fucks and has her shaved pussy fucked deep by two lucky studs, too! She loves to take loads of cum all over her big tits.

80 MINUTES

RATED XXX

$39.95 PLUS S&H

TITS TITS TITS!

From the minute we saw her, we knew that J-cupper **Renee Ross** was destined to be one of the greatest naturals ever. Now, you can spend a day with this real-life naughty nurse as she wakes up, showers, oils up her tits, goes swimming and puts on a wet T-shirt show. Filmed entirely from a boob lover's P.O.V.!

93 MINUTES

RATED X

$29.95 PLUS S&H

K-JUGS

Samantha 38G and **Renee Ross,** go tit-to-tit to be the top DJ at radio station *K-JUGS.* And other busty big girls get it on at the radio station, too! **Bailey Santanna** and redhead **Jade Parker** do hardcore and **Brandy Ryder** and **Reyna Mae** have a foursome. Featuring **Renee Ross**' first boy-girl scene and her first three-way with **Samantha**. Tune in to these talented tits!

170 MINUTES

RATED XXX

$39.95 PLUS S&H

DAY AS ORDER IS RECEIVED!

MY TITS, MY STORY

One of the most-famous plumpers of all time, **Samantha 38G** has been titillating boob lovers for over a decade! Now, follow this Texan TITan's career in 11 scenes from her first solo set to her latest XXX scene where she gives up her tight asshole! See her hot three-way with Renee Ross and getting speared by Shane Diesel's 11-inch monster cock, too!

220 MINUTES

RATED XXX

$39.95 PLUS S&H

BUSTY RIDING ACADEMY

Six naturals go to the *Busty Riding Academy* to learn how to ride horses, but they end up learning how to ride cocks, instead! **Christy Marks** and **Terry Nova** have a four-way, **Jasmine Black** gets DP'd, **Kristy Klenot** and **Melissa Mandlikova** have a tits-and-tugs three-way and **Karina Hart** takes a hot load of cum between her tits.

152 MINUTES

RATED XXX

$39.95 PLUS S&H

BIG GIRL STRIP CLUB

Stacked, chubby strippers get in touch with their raunchy side at the *Big Girl Strip Club*. They jiggle their enormous tits, shake their asses and spread their pussies onstage. But the best thing about this club? There IS sex in the champagne room. Starring **Alix Lakehurst**, **Sadie Berry**, **Daniella Grey**, **Julia Juggs** and **Charlie Cooper** in full-length, hot XXX scenes.

242 MINUTES

RATED XXX

$39.95 PLUS S&H

CHESTY PREGGOS 2

Everything is bigger in this dick-flick: bigger tits, bigger sexual appetites and bigger orgasms! Starring mommies-to-be **April McKenzie**, **Sunshine** and **Stefani** in raunchy XXX! Plus, a very pregnant **Kali West** tugs cock with her knockers and V-mag legend, **Lorna Morgan** puts on a striptease for you!

101 MINUTES

RATED XXX

$39.95 PLUS S&H

VALORY IRENE: ALL YOURS

FF-cup newcomer **Valory Irene**, a girl-next-door with the most-perfect, natural rack you've ever seen, creams her tits, seduces you with sex talk and fucks her pussy in six intimate scenes. In this flick for your dick, you get Valory in every way you can think of. She's your fantasy bride, your busty hair stylist, the stacked girl you meet at the gym, the ultimate swimsuit model and so much more. And she's all yours!

118 MINUTES

RATED X

$29.95 PLUS S&H

HITOMI

Check out the most-famous, busty Japanese model of all-time filmed like only the boob-worshipping guys at *SCORE* can. Hitomi shows off her enormous breasts in a tiny bikini, barely-there lingerie and tight tops. She oils up her pliable sucklers, gets messy with them and self-sucks her fat nipples, too. There's plenty of outdoor action, too. It's the ultimate collection for Hitomi fans! 125 MINUTES

RATED R

$29.95 PLUS S&H

INSIDE THIS ISSUE OF *V-MAG*

BIG TITS BY THE HANDFUL!

16 RIPE & READY RACKS

V-MAG NEWCOMER KITANA FLORES: CHESTY CHICA!

ALL STACKED! ALL NATURAL!

100% REAL BOOBS

KRYSTAL SWIFT: IN BIG TIT XXX ACTION!